

# DEBET SCHOOL CONSTRUCTION PROPOSAL

JUNE 2023







LOCATION	<b>DEBET VILLAGE, LORI REGION</b>
AREA	<b>1,200 SQM</b>
BUDGET	<b>USD 1,500,000</b>
CONSTRUCTION TIMELINE	<b>OCTOBER 2023 - APRIL 2025</b>

**BEFORE**

## **BACKGROUND**

The decision to construct a new school in the village of Debet was prompted by the dilapidated state of the existing building, which posed seismic risks. Demolition of the old structure took place in 2022, and plans are currently underway to construct a school from the ground up. This project is part of COAF’s SMART Village initiative, which aims to rejuvenate the community of Debet, consisting of 820 residents and home to the cutting-edge SMART Center. Once finished, the school will serve as the primary educational institution for elementary, junior high, and high school students in Debet.

In addition to the physical infrastructure, COAF is committed to enhancing the curriculum and ensuring quality education by investing in comprehensive teacher training. This initiative aims to equip educators with the necessary skills and knowledge to deliver engaging and effective lessons, fostering a stimulating learning environment for the students of Debet.

## **DESCRIPTION**

COAF places significant emphasis on investing in education. By doing so, COAF seeks to empower children to discover their talents and passions, equip them for a lifetime of learning, and lay a solid foundation for their future careers. The new school building will comprise 8 classrooms, along with 7 fully-equipped specialized laboratories.

Additionally, an administrative wing will be included to cater to the faculty’s needs, while vibrant open spaces will encourage students to think creatively.

To ensure the students’ well-being, the school will feature a cafeteria that will provide daily lunches, promoting healthy eating habits. Recognizing the importance of physical activity, an open-air sports ground and playground will be available for children to engage in play and athletic activities.

Supporting the construction of the new school in Debet offers the opportunity to make a transformative impact on the lives of hundreds of children, providing them with a safe, innovative, and enriching educational environment that will empower them to reach their full potential and shape a brighter future for the community.



# TIMELINE

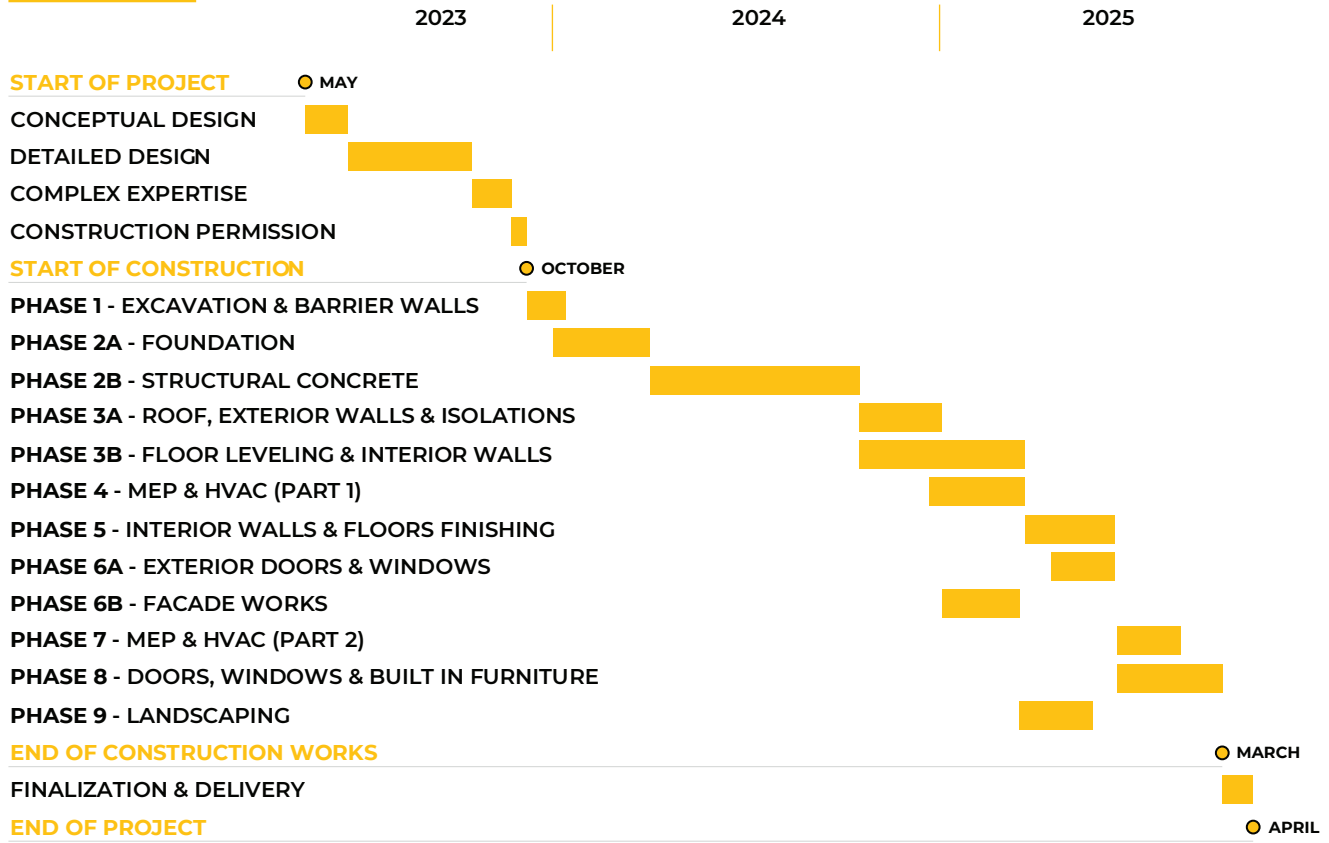

# RENDERS





## BUDGET

### ELEMENTARY WING

MEDICAL ROOMS	\$30,000	
1ST GRADE CLASSROOM	\$70,000	
WASHROOMS, STORAGES AND SHARED SPACES	\$100,000	
ADMINISTRATIVE & TEACHERS ROOM	\$150,000	
ELEMENTARY CLASSROOMS (X3)	\$150,000	(\$50,000 each)
<b>SUBTOTAL</b>	<b>\$500,000</b>	

### MID/HIGH SCHOOL WING

COWORKING/MEETING ROOM	\$45,000	
IT EDUCATION CLASSROOM	\$60,000	
MILITARY/SPORTS EDUCATION ROOM	\$80,000	
ART AND TECHNOLOGY CLASSROOM	\$110,000	
KITCHEN AND CANTEEN	\$170,000	
WASHROOMS, STORAGES AND SHARED SPACES	\$170,000	
HIGH/MID SCHOOL CLASSROOMS (X4)	\$200,000	(\$50,000 each)
LABORATORIES AND SHARED CLASSROOM	\$225,000	(3 labs and a classroom)
<b>SUBTOTAL</b>	<b>\$1,000,000</b>	

**GRAND TOTAL \$1,500,000**